

# The Pomme Garden

Location : Firouz bahram | Thran | Iran | Category : Garden & Ceremonial space | Construction date | Jan.2023 - May 2023

The project was built in the bed of 5-hectare wooded garden with willow trees in order to create space for parties and weddings. The garden was divided into three parts:

- 1- After entrance: storage, guard building and engine room in sheds.
- 2- The ceremony halls, existing office building, old ceremony tent.
- 3- parking lot, workers' room, fruit garden at the end of the garden.

The client request to design and construction of a main building between two halls (including lobby, rest room and dressing room), renovation of the office, construction a new tent, coffee shop, a new path, water feature and green space all in bohemian style. But this style caused challenges in the existing site because of classical style of buildings. To solve this problem, the two existing hall buildings were painted the same color as the lobby building to reduce the existing contrast, and all elements and additions with classical style were removed from the site.

As mentioned earlier, the project site was divided into three parts. Due to the heterogeneous sheds of the first part, the entire project was separated from the outside by creating a stone wall with a wooden door. This was indicative of this message: **You enter another world through this door.** The type of flooring, path lights, trees, color and buildings after this entrance door were all designed in bohemian style.

The project included a main path and along this path, cement pergolas were designed to hang chandeliers and signposts for spaces. The fountain was designed between the path and dinner space, created a two-way view and breaking the uniform green space of the path and instead of using colored tiles, in this project, hand-made cream paint was used to reflect the sunlight and real water color.

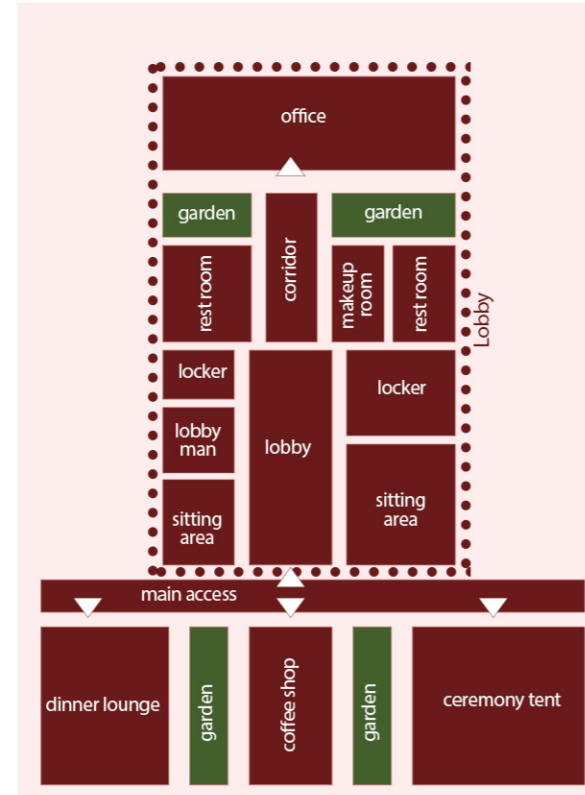

Plan Space Arrangement



huge windows / garden experience  
sense of glory  
Eliminating the boundary between inside and outside space



Fountain / inside water experience  
Combine with nature  
Water sound

Viewer experience in space

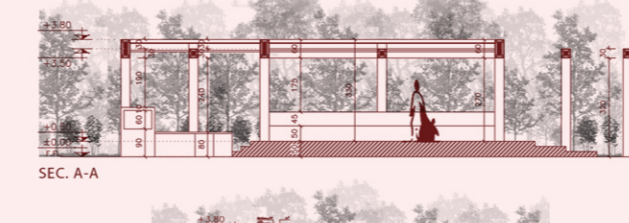
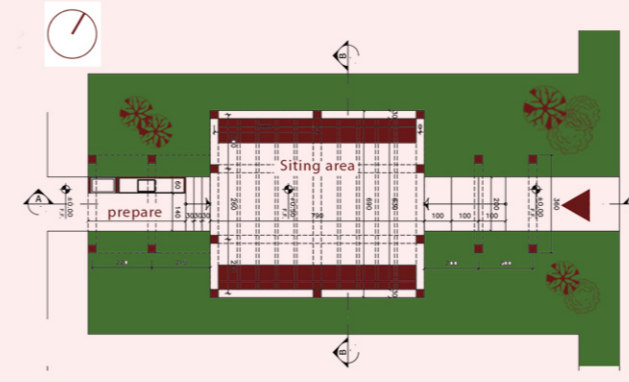

Central court yard / Inside garden experience  
Close the disturbing view of two spaces  
Green frame

Coffeshop plan & sections



Lobby

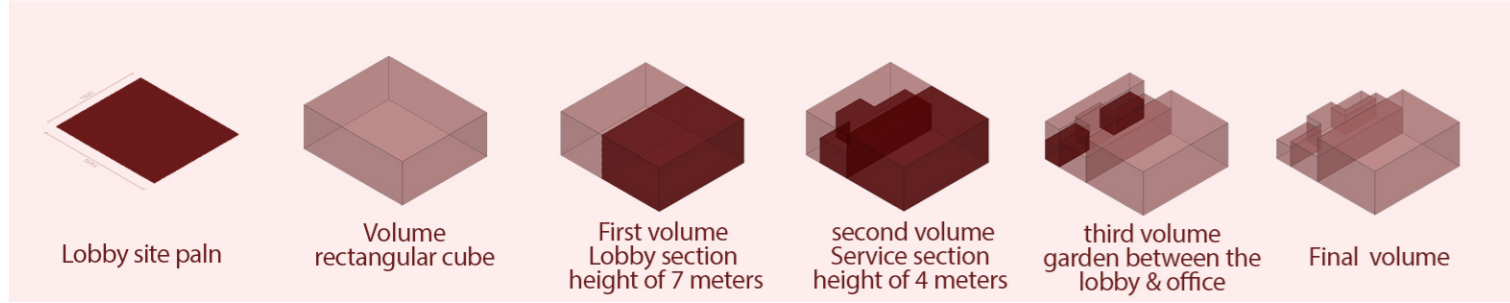

Design process | Lobby

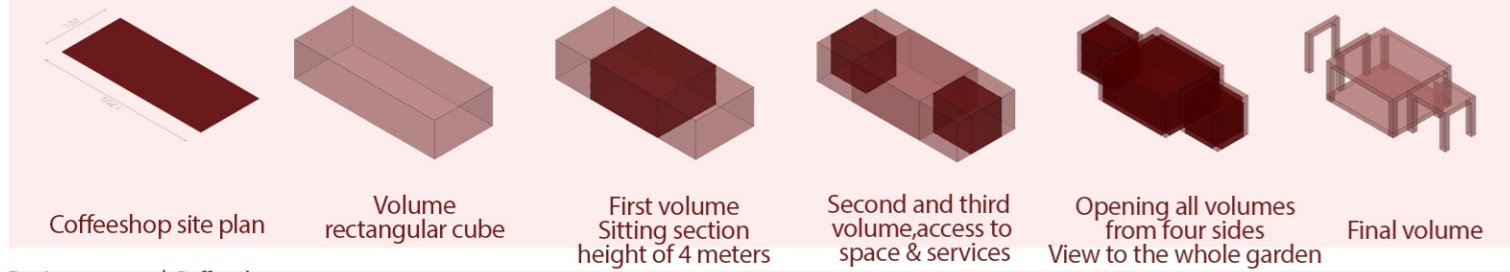

Design process | Coffeshop

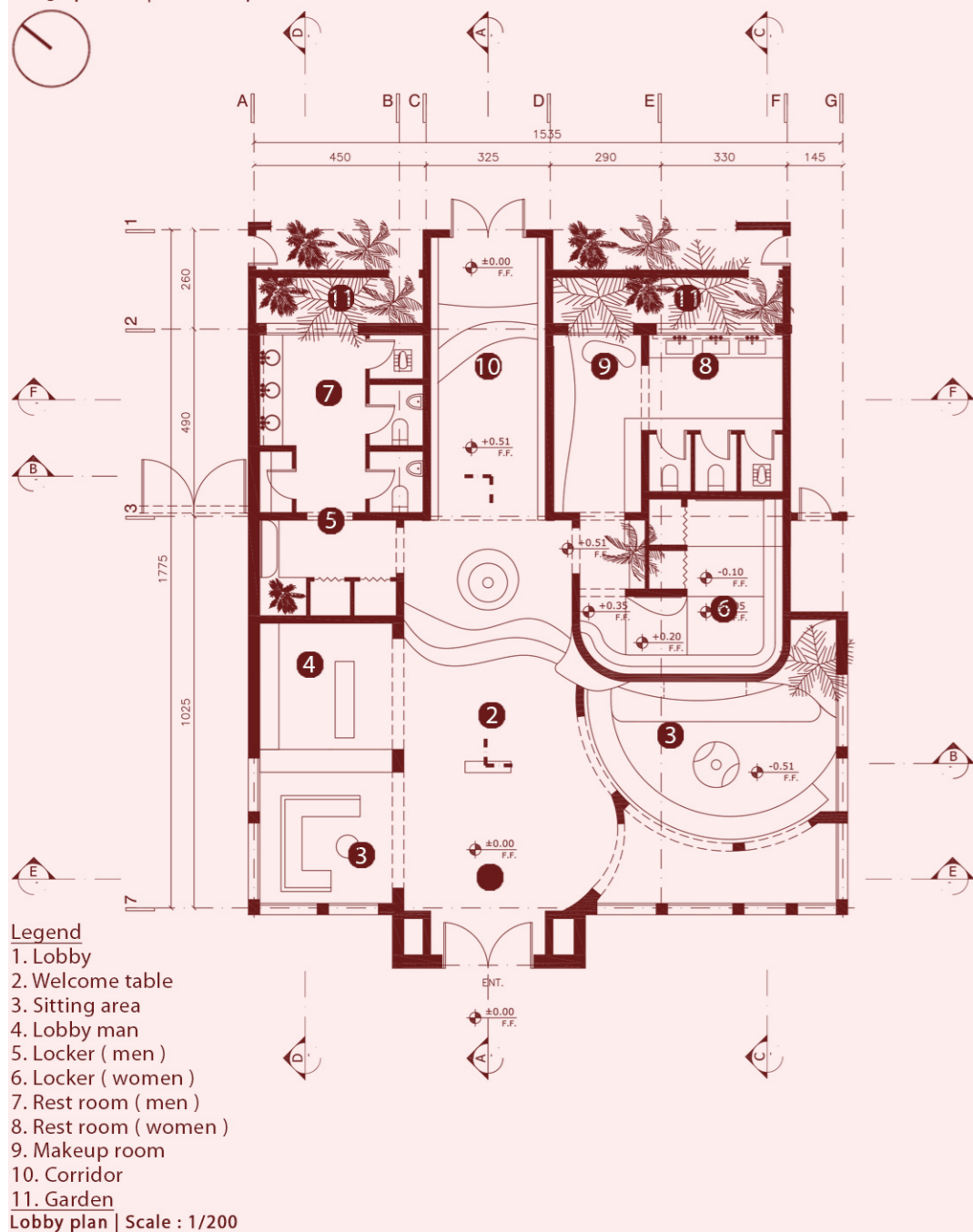

- Legend
1. Lobby
  2. Welcome table
  3. Sitting area
  4. Lobby man
  5. Locker (men)
  6. Locker (women)
  7. Rest room (men)
  8. Rest room (women)
  9. Makeup room
  10. Corridor
  11. Garden
- Lobby plan | Scale : 1/200

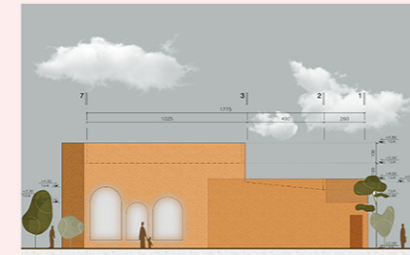

South Elevation

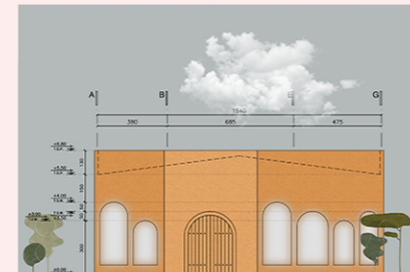

West Elevation

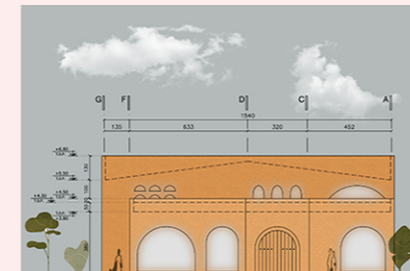

East Elevation

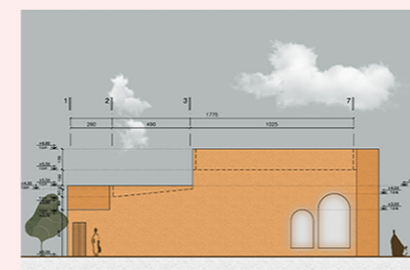

North Elevation

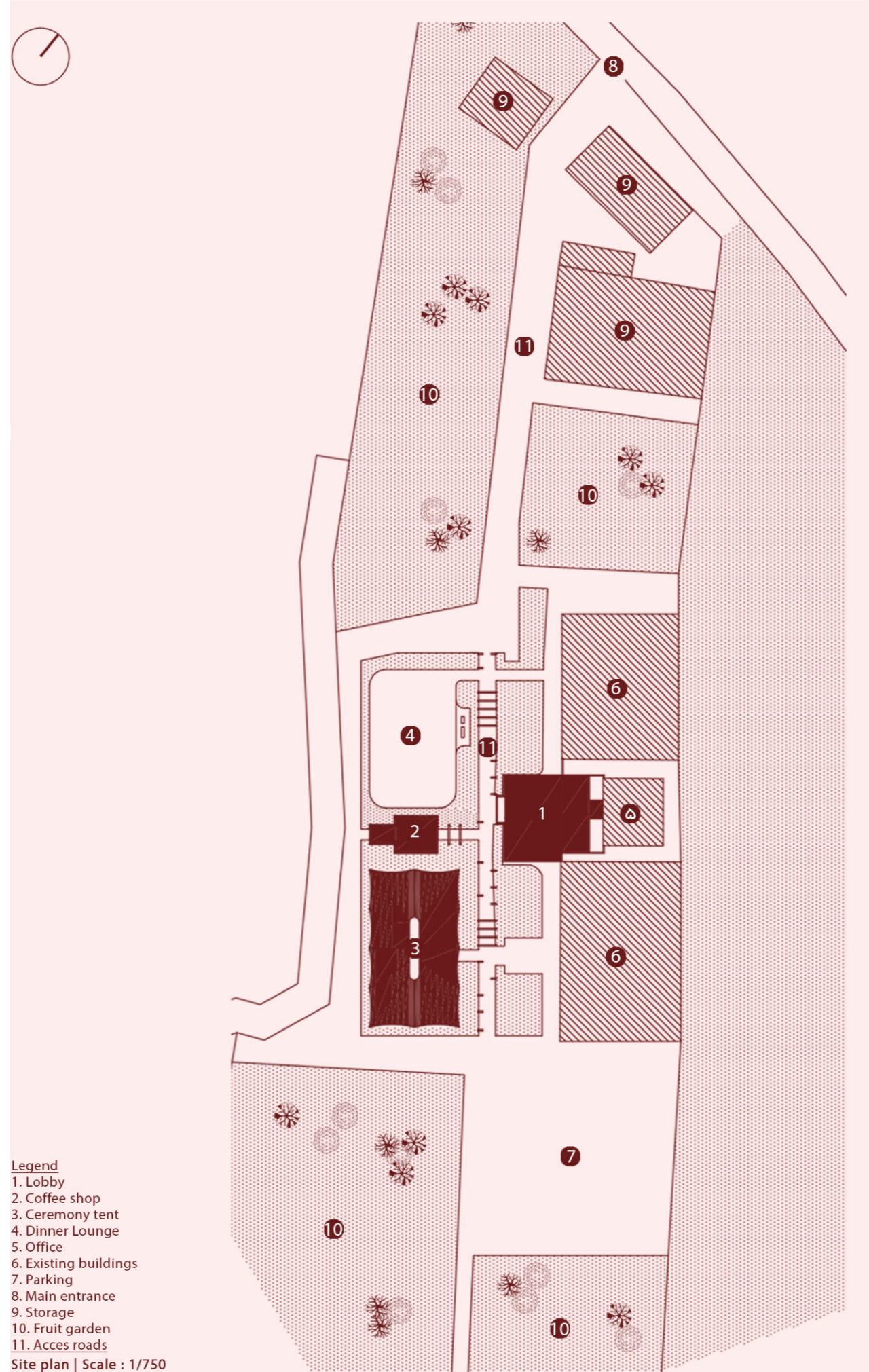

- Legend
1. Lobby
  2. Coffee shop
  3. Ceremony tent
  4. Dinner Lounge
  5. Office
  6. Existing buildings
  7. Parking
  8. Main entrance
  9. Storage
  10. Fruit garden
  11. Access roads
- Site plan | Scale : 1/750



Ceremony tent

Main road



Main road



Coffee shop